

PLAN
SCALE 1:100

House area : 311 m²
 Stoep / Patio area : 125 m²
 TOTAL 436 m²



GRAEME SPARROW
 architecture + urban design + interiors
 TEL: 083 457 7069 email: graeme@graemesparrow.com
 PO Box 400 Douglasdale 2165

STONECREST ESTATE - HOUSE TYPE B 4 SUITES



SOUTH ELEVATION
SCALE 1:100

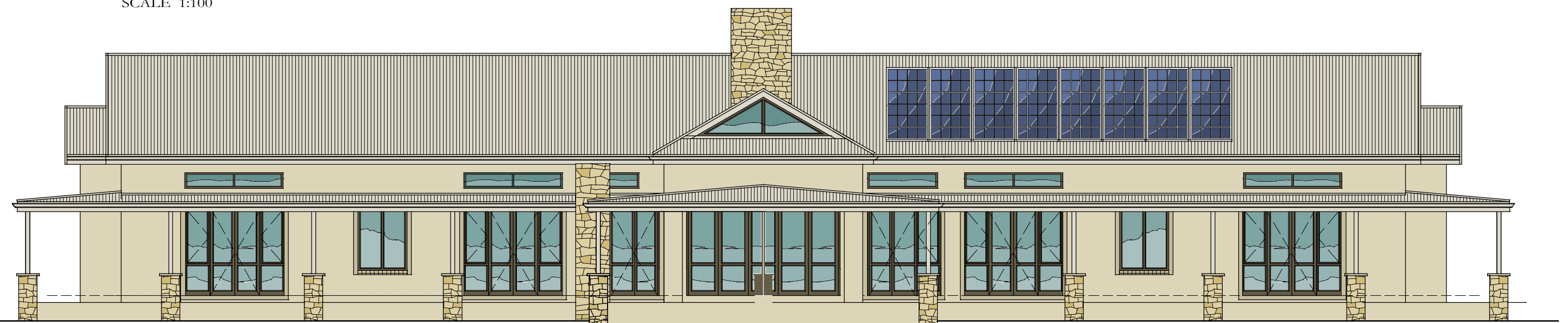

NORTH ELEVATION
SCALE 1:100



WEST ELEVATION
SCALE 1:100

STONE CREST
HOUSE TYPE B



GRAEME SPARROW
 architecture + urban design + interiors
 TEL: 083 457 7069 email: graeme@graemesparrow.com
 PO Box 400 Douglasdale 2165