

PLAN
SCALE 1:100

House area : 180 m²
 Stoep / Patio area : 66 m²
TOTAL 246 m²

STONECREST ESTATE - HOUSE TYPE D
 3 BED, 2 BATH

GRAEME SPARROW
 architecture + urban design + interiors
 TEL: 083 457 7069 email: graeme@graemesparrow.com
 PO Box 400 Douglasdale 2165

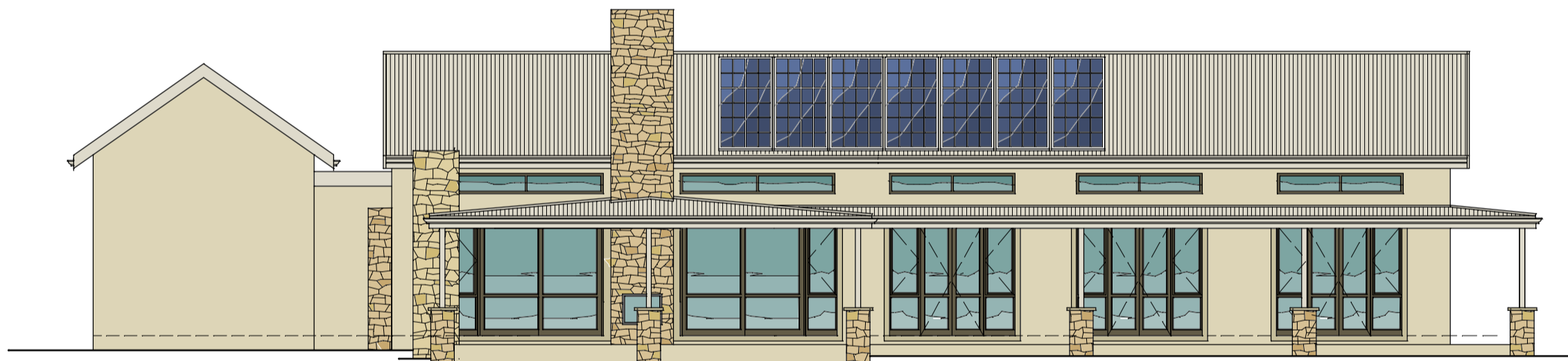

NORTH ELEVATION
SCALE 1:100

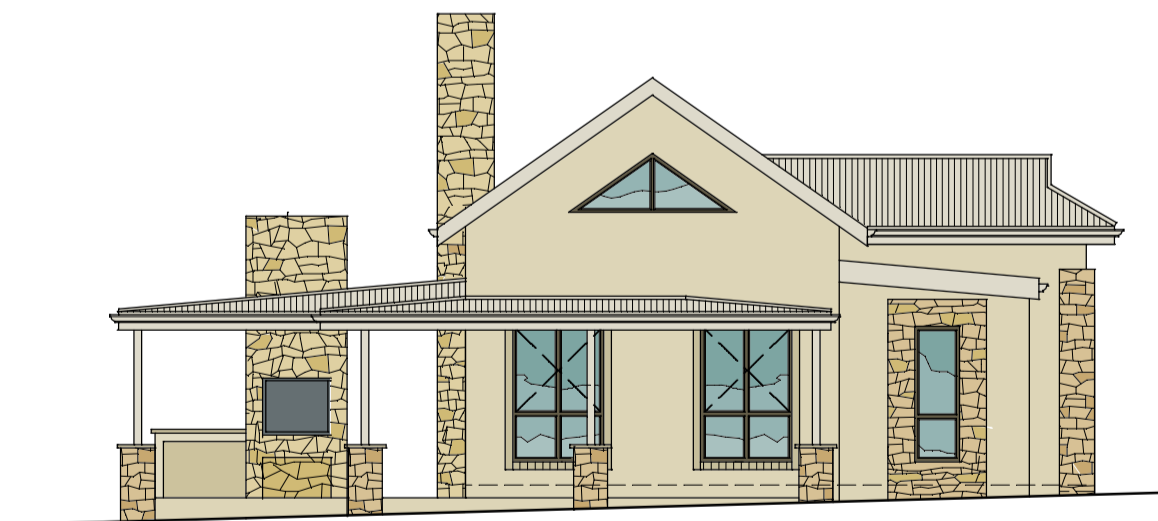

WEST ELEVATION
SCALE 1:100

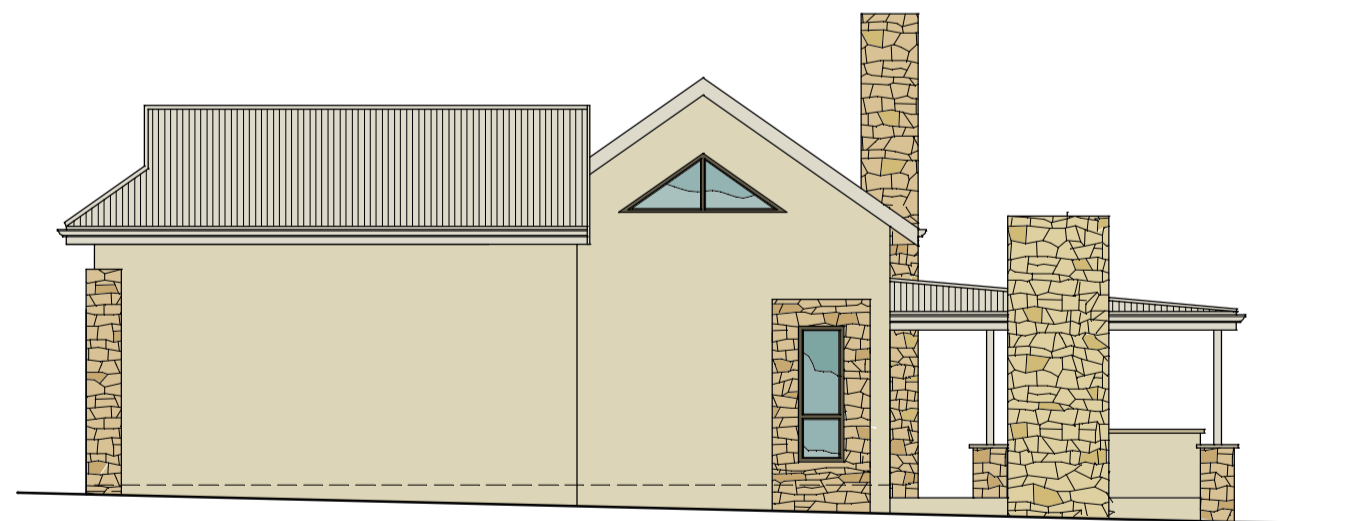

EAST ELEVATION
SCALE 1:100



SOUTH ELEVATION
SCALE 1:100

STONECREST
 HOUSE TYPE D

GRAEME SPARROW
 architecture + urban design + interiors
 TEL: 083 457 7069 email: graeme@graemesparrow.com
 PO Box 400 Douglasdale 2165